

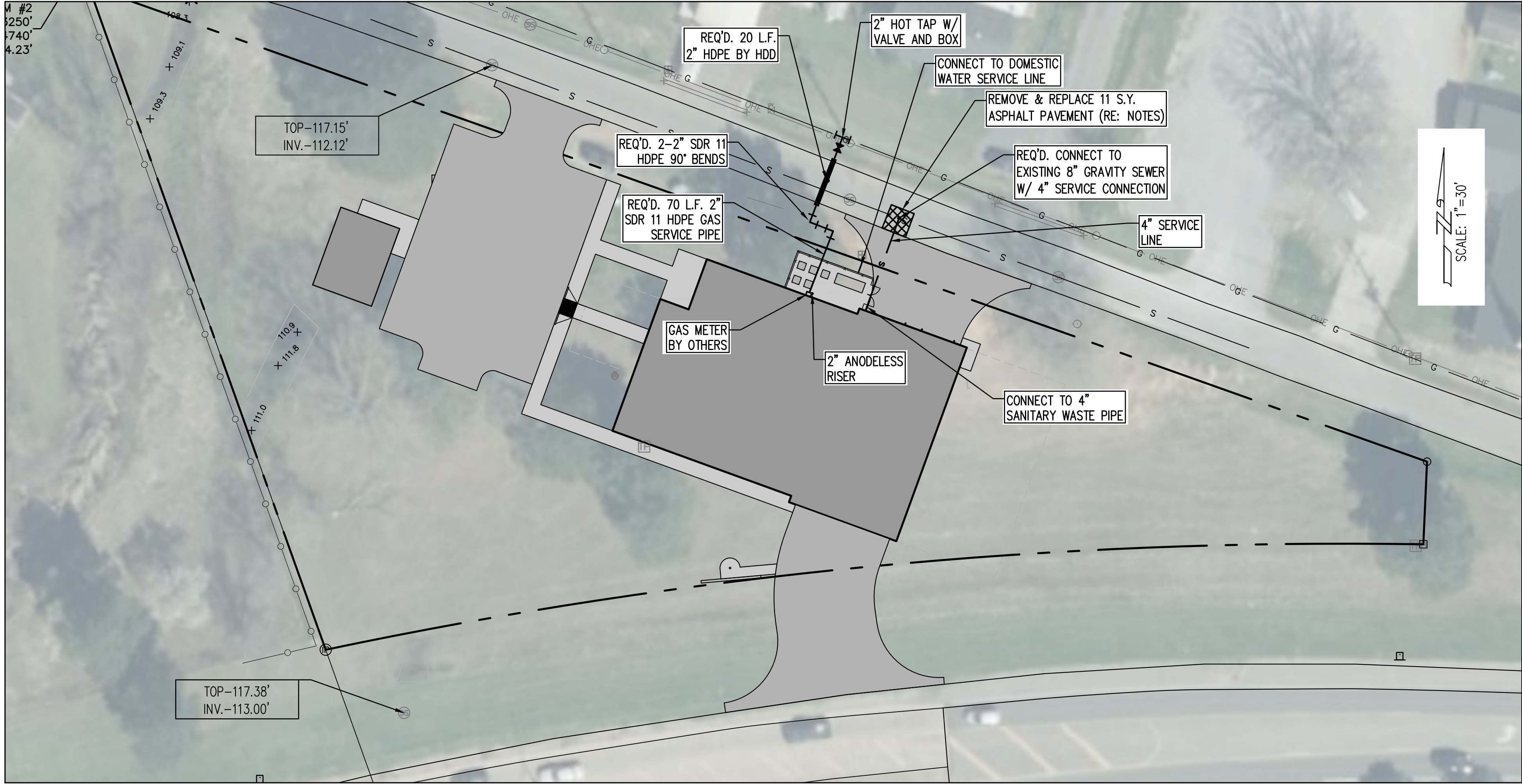

1 GRADING PLAN
C300 SCALE: 1" = 30'-0"



2 UTILITY PLAN
C300 SCALE: 1" = 30'-0"
RE: C301 FOR UTILITY NOTES

ROADWAY REMOVAL & REPLACEMENT NOTES:

1. FULL DEPTH SAWCUT, AS REQ'D. OF EXISTING PAVEMENT AT UTILITY TIE-IN LOCATION.
2. REMOVE AND STOCKPILE EXISTING SUBGRADE.
3. BACKFILL AND COMPACT EXISTING NATIVE MATERIAL TO 95% STD. PROCTOR.
4. APPLY 10" THICK ASPHALT COLD PATCH. MATCH EXISTING ROADWAY ELEVATIONS AND SLOPES.

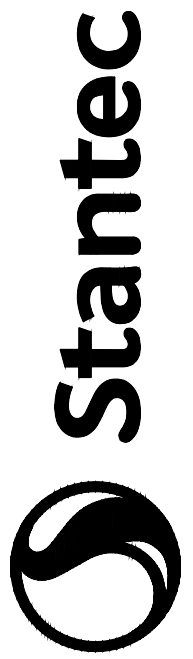

Stantec (Formerly Bradley-Blevins & Associates)
1200 Bickford Lane, Suite 400
Baton Rouge, LA 70802
Tel: 225/657-4000
www.stantec.com

Copyright Reserved
The Contractor shall verify and be responsible for all dimensions, DO NOT locate the
The Contractor shall verify and be responsible for all dimensions, DO NOT locate the
The Contractor shall verify and be responsible for all dimensions, DO NOT locate the
The Contractor shall verify and be responsible for all dimensions, DO NOT locate the
The Contractor shall verify and be responsible for all dimensions, DO NOT locate the

Consultant

YYTJAMJDD

Appd

By

Revision

Design Phase Acceptance

Permit/Seal

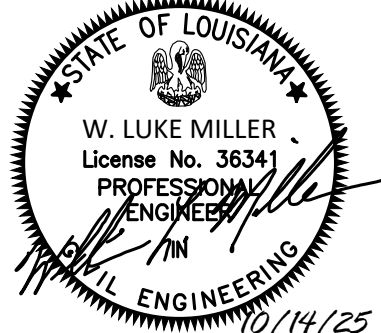

Client/Project
CITY OF NATCHITOCHES

NEW FIRE STATION NO. 3

NATCHITOCHES, LOUISIANA

Project No.: 222706059

File Name: 7824_SITE_PLAN

Scale: 1" = 30'-0"

Dwn. Dgns. Chkd. 2025.09.26
Title GRADING & UTILITY PLAN



MEYER, MEYER, LACROIX & HIXSON, Inc.
ENGINEERS & LAND SURVEYORS
ALEXANDRIA, LOUISIANA

PROJ. NO. 7824

DATE: 7/11/25

DESIGN: WLM

DRAWN: GO

Revision: Sheet: of
Drawing No. C300